Palos Verdes Estates Police Department

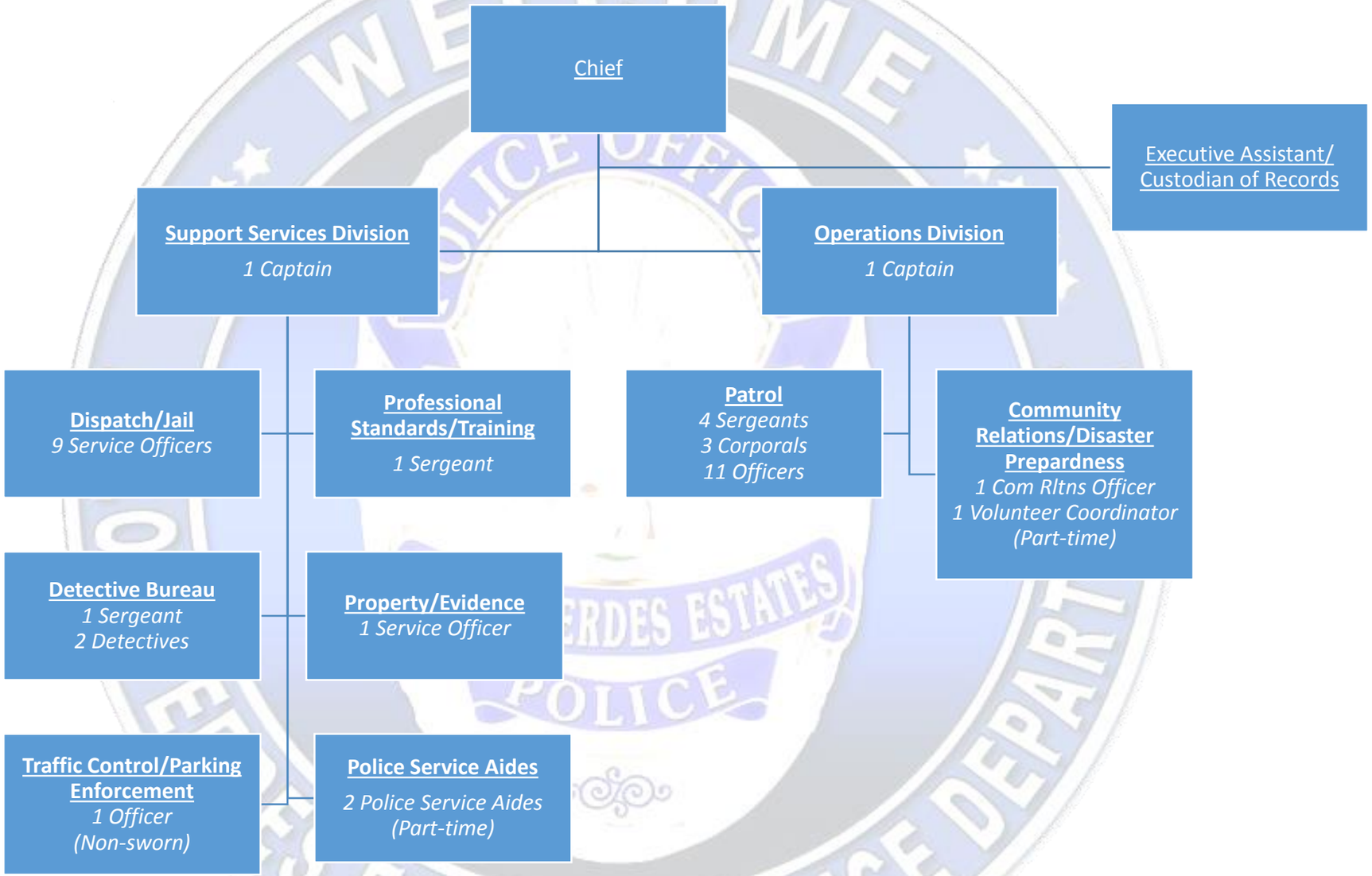

Last Updated 8/18/2017